

MICROFILMED

N/F MONEITH

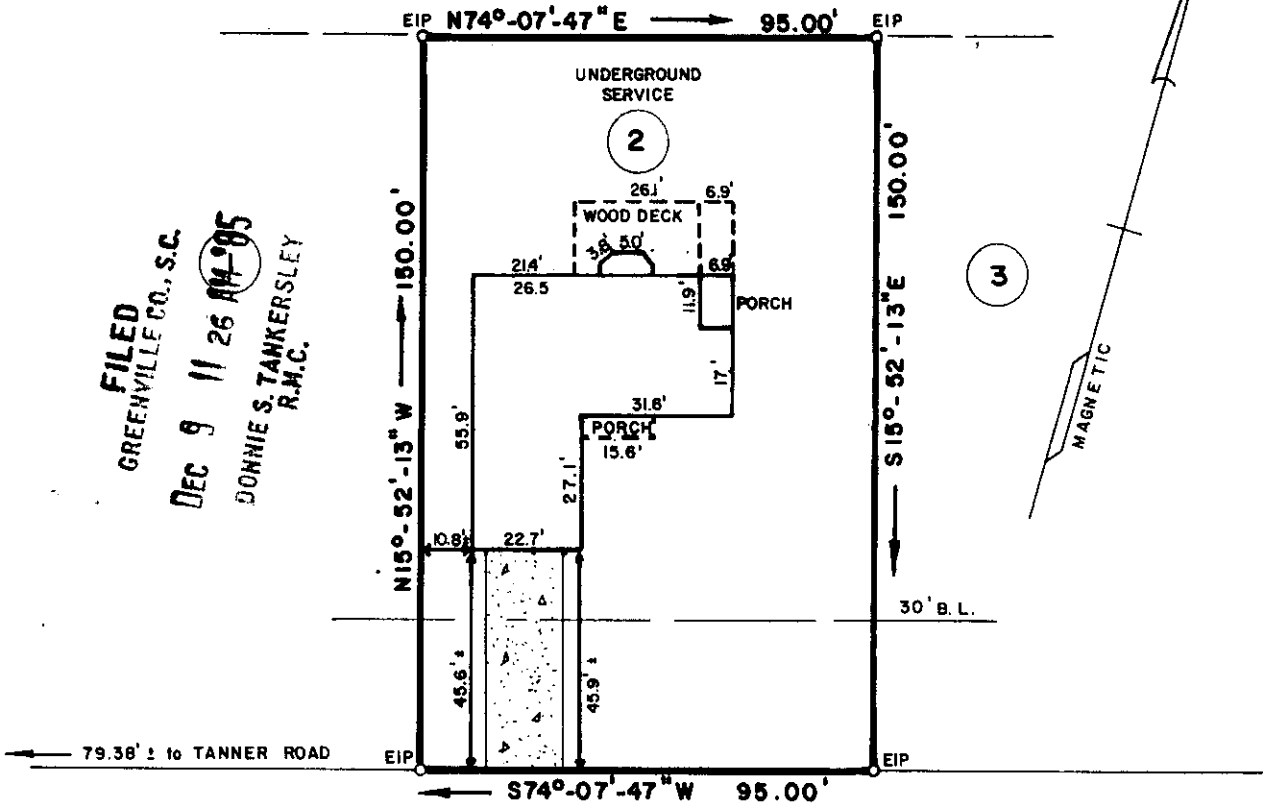

FILED
 GREENVILLE CO., S.C.
 DEC 9 11 26 AM '85
 DONNIE S. TANKERSLEY
 R.M.C.

3

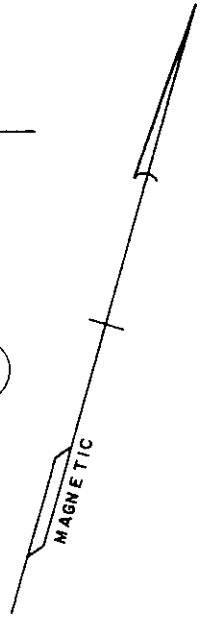

FRUITVILLE ROAD

DEC 9 1985

PROPERTY OF

12F-48

MICHAEL R. OZMENT

19367

GREENVILLE COUNTY, SOUTH CAROLINA

NOVEMBER 26, 1985 SCALE 1" = 40'

This is to certify that on November 26, 1985, I surveyed the property shown on this plat known as Lot No. 2 of Chandler Ridge as recorded in the RMC Office for Greenville County in Plat Book 11-I at Page 24, and that the property lines, walls and buildings are as shown hereon, and that the building located on said lot does not project nor encroach on adjacent streets or property, and that no adjacent walls or buildings project nor encroach on said lot, and that no utility lines cross this lot except as may be shown hereon.

NOTE: This property is not located within a flood hazard area.

Surveyed by: Richard D. Wooten, Jr.
 Greenville, South Carolina

Drainage and utility easement 5' either side of all side lot lines, and 10' either side of all rear lot lines.



0000 3 DE09

RECORDABLE PLAT

DWG NO 4530